

WALWORTH COUNTY
SURVEYING & MAPPING
LAKE GENEVA, WISCONSIN

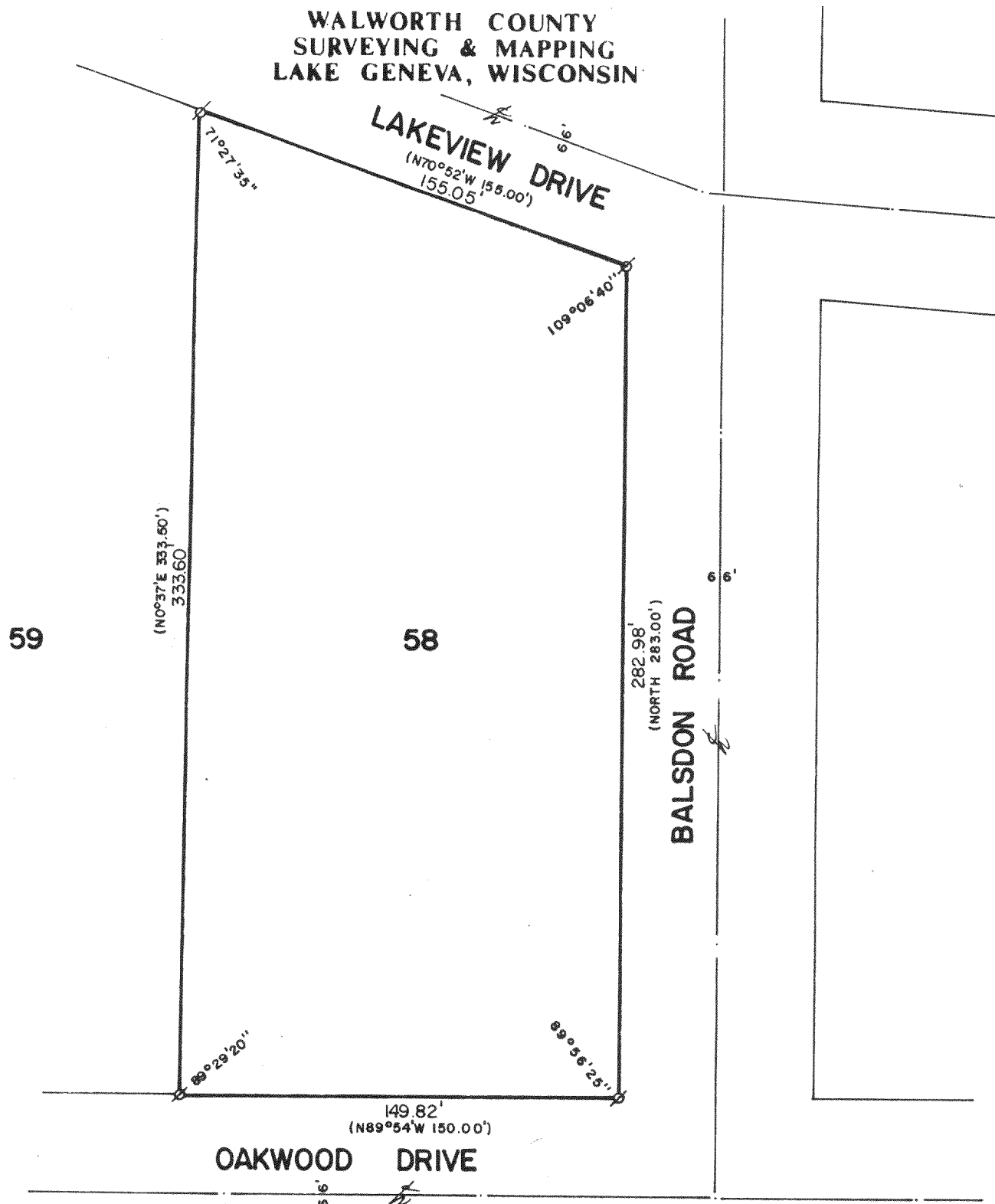

PLAT OF SURVEY OF

LOT 58 OF WILDWOOD ADDITION NO. ONE,
LOCATED IN SECTION 34, T 2 N, R 17 E,
WALWORTH COUNTY, WISCONSIN.

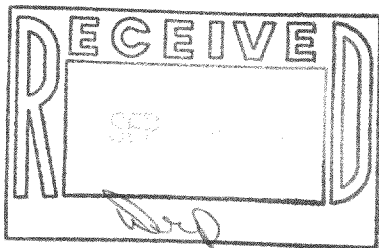

ORDERED BY: CENTURY 21 GENEVA LAKE
503 CENTER STREET
LAKE GENEVA, WISCONSIN
53147

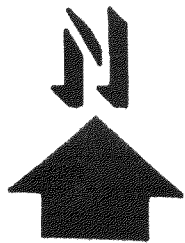

SCALE: 1"=50'

Ø - IRON ROD FOUND
() - RECORDED AS

I, ROBERT M. BAERENWALD, DO HEREBY CERTIFY THAT I
HAVE SURVEYED THE PROPERTY HEREON DESCRIBED ACCORDING
TO THE OFFICIAL RECORDS AND THAT THE PLAT HEREON IS A
CORRECT REPRESENTATION OF THE PROPERTY LINES TO THE
BEST OF MY KNOWLEDGE AND BELIEF.

Robert M. Baerenwald
ROBERT M. BAERENWALD
WISCONSIN REGISTERED LAND SURVEYOR, S-1508

DATE *Aug. 24, 1987* JOB NO. 1200

NOTE: THIS IS NOT A CERTIFIED COPY UNLESS SEALED.